



Certificate of eye examination

European College of Veterinary Ophthalmologists

© ECVO 1998

ECVO reg.no. Examination

CH-100602

ECVO reg.no. examiner

CH-1001

Animal

Name: QUIDI vom luäg is Land
Breed: Romagna Water Dog
Registration no.: 793867
Microchip no.: 756098100968323
Date of birth: 12/12/2022
Sex: [X] Female [] Male
Breedclub: Lagotto Club Schweiz LCS
Colour: marrone
Tattoo: []

Owner/agent

Name: Roland von Moos
Address: Chilchweg 28b
Country: CH Post code: 6073 Town: Flüeli-Ranft

The undersigned agrees to the rules of the national scheme and confirms that the animal submitted for examination is the one described above. Signature also means that the results are available for official publication or other ECVO approved use.

Signature owner/agent

Examination

Date: 21/12/2023

Method minimal: Mydriatic, indirect ophthalmoscopy and binocular biomicroscopy >= 10x

Other methods and comments:

Optional: [] Examined before dilatation [] Gonoscopy (without mydriatic)

Identification

Check microchip/tattoo [X] Correct [] Incorrect/unreadable [] Absent

Right eye (OD)

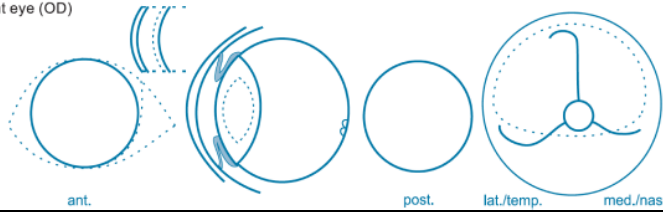

Left eye (OS)

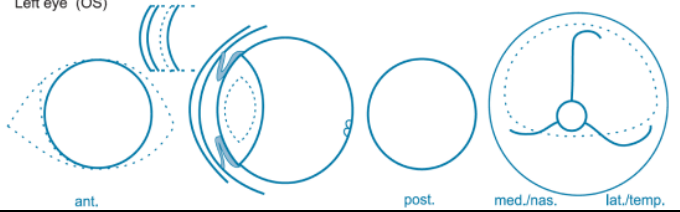

Descriptive comments

15. Other lens opacity: [] punctata [] suture line tip [] suture line [] nuclear ring [] nuclear fiberglass/pulverulent
8. ICAA : PLA [] mild [] moderate [] severe
ICA [] narrow (moderate) [] closed (severe)

Eye disease no: [] Severe

Results for the known or presumed hereditary eye diseases

Table with columns: UNAFFECTED, suspicious/undetermined, AFFECTED. Rows include Persistent Pupillary Membrane (PPM), Persistent Hyperpl. Tunica Vasculosa Lentis/Primary Vitreous (PHTVL/PHPV), Cataract (congenital), Retinal Dysplasia (RD), Hypoplastic-/Micro-papilla, Collie Eye Anomaly (CEA), Other, and IridoCorneal Angle Abnormality (ICAA).

Results valid for 12 months

Table with columns: UNAFFECTED, suspicious/undetermined, AFFECTED. Rows include Entropion / Trichiasis, Ectropion / Macrolepharon, Distichiasis / Ectopic cilia, Corneal dystrophy, Cataract (later onset), Lens luxation (primary), Retinal degeneration (PRA), and Other.

Interpretation

* "Unaffected" signifies that there is no clinical evidence of the presumed inherited eye disease(s) specified, whereas "affected" signifies that there is such evidence.
** "Undetermined" The animal displays clinical features that could possibly fit the presumed inherited eye disease(s) mentioned, but the changes are inconclusive.
*** "Suspicious" The animal displays minor, but specific signs of the presumed inherited eye disease(s) mentioned. Further development will confirm the diagnosis.

FOR FURTHER INFORMATION: P.T.O.

Examiner

Name Marianne Richter

Place



The undersigned has today examined the above mentioned animal for the hereditary eye disease scheme with the results as shown.

The certificate is valid without signature of the examiner.

The authenticity and validity of the certificate can be checked by scanning the QR code (left side).

Signature examiner, authorized by ECVO