



Certificate of eye examination

European College of Veterinary Ophthalmologists

© ECVO 1998

ECVO reg.no. Examination

CH-101746

ECVO reg.no. examiner

CH-1002

Animal

Name: Rozebottel's Pepita
Breed: Romagna Water Dog
Registration no.: NHSB 3306683
Microchip no.: 528140000898310
Date of birth: 19/05/2023
Sex: [X] Female
Breedclub: Lagotto Club Schweiz LCS
Colour: bianco marrone

Owner/agent

Name: Krische Yvette
Address: Weiherweg 12
Country: CH Post code: 5443 Town: Niederrohrdorf

By registering the animal mentioned above on the ECVO HED platform for the ECVO eye examination, the relevant person (owner/breeder) has accepted terms & conditions and privacy policy on the ECVO HED platform.

Examination

Date: 09/08/2024

Method minimal: Mydriatic, indirect ophthalmoscopy and binocular biomicroscopy >= 10x

Other methods and comments:

Optional: [] Examined before dilatation, [] Gonoscopy (without mydriatic)

Identification

Check microchip/tattoo: [X] Correct, [] Incorrect/unreadable, [] Absent

Right eye (OD)

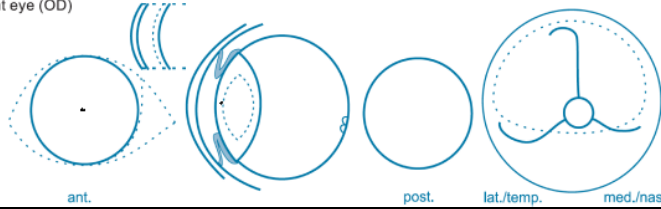

Left eye (OS)

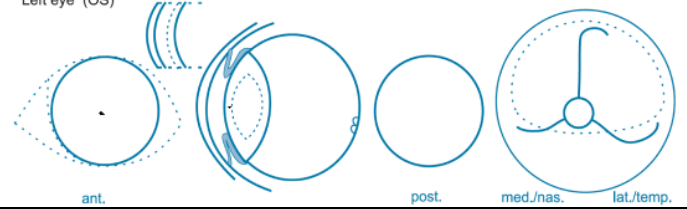

Descriptive comments

- 15. Other lens opacity: [X] punctata, [] suture line tip, [] suture line, [] nuclear ring, [] nuclear fiberglass/pulverulent
8. ICAA : PLA: [] mild, [] moderate, [] severe
ICA: [] narrow (moderate), [] closed (severe)

Eye disease no: [] Severe

Results for the known or presumed hereditary eye diseases

Table with columns: UNAFFECTED, suspicious/undetermined, AFFECTED. Rows include Persistent Pupillary Membrane (PPM), Persistent Hyperpl. Tunica Vasculosa Lentis/Primary Vitreous (PHTVL/PHPV), Cataract (congenital), Retinal Dysplasia (RD), Hypoplastic-/Micro-papilla, Collie Eye Anomaly (CEA), and Other.

Results valid for 12 months

Table with columns: UNAFFECTED, suspicious/undetermined, AFFECTED. Rows include Entropion / Trichiasis, Ectropion / Macrolepharon, Distichiasis / Ectopic cilia, Corneal dystrophy, Cataract (later onset), Lens luxation (primary), Retinal degeneration (PRA), and Other.

Interpretation

* "Unaffected" signifies that there is no clinical evidence of the presumed inherited eye disease(s) specified, whereas "affected" signifies that there is such evidence.
** "Undetermined" The animal displays clinical features that could possibly fit the presumed inherited eye disease(s) mentioned, but the changes are inconclusive.
*** "Suspicious" The animal displays minor, but specific signs of the presumed inherited eye disease(s) mentioned. Further development will confirm the diagnosis.

FOR FURTHER INFORMATION: P.T.O.

Examiner

The examiner indicated examined the above-mentioned animal according to the ECVO hereditary eye disease scheme with the results as shown.

Name: Jürg Bolliger

Examiner, authorized by ECVO



The certificate is valid without signature of the examiner.

The authenticity and validity of the certificate can be checked by scanning the QR code (left side).