Border Collie Club Schweiz

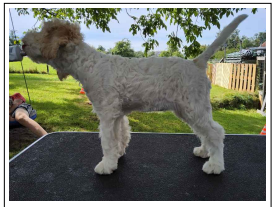

Cara Mia dei pascoli verdi

Hündin
01.07.2023 - 0 Jahr(e)

756095310135546
--

Zuchtstätte:
dei pascoli verdi, Riegger Yolanda (Bischofszell)

Inzucht:
0% ,3.Gen

Ahnenverlust:
0% ,3.Gen

Quelle:
Wurfkontrolle

Created: 12.11.2023
by CanisMaster - canismaster.net

1. Gen.	2. Gen.	3. Gen.	4. Gen.	5. Gen.
Uni-Sisu delle Cicciole, Sisu (SHSBA12391) Grösse (cm): 47, Farbe: Bianco-Arancio, Fell-Typ: Gelockt, Fell-Muster: Normal, Kördatum: 20.06.2020, Zuchtzulassung: 20.06.2020 HD: B/B, PL: 0/0, ED: 1/1, LüW: Frei/Typ 0, BFJE: Frei (A/A), LSD: Frei (G/G), FU: Frei (F/F), ECVO Katarakt (kongenital): Frei, ECVO Katarakt (nicht-kongenital): Frei	Ivo delle cicciole, (SHSB691996)	Eros di Campo del Lago, (SHSB664855)	Full dei Colli Irpini, (LIR07/13055)	Bengy (Marinelli), (LIR01/34413)
				Suny (Marinelli), (LIR03/76036)
			Aloha di Campo del Lago, (SHSBA06240)	Livio da Tartòfla, (SHSBA04520)
				Zaira di Casa Cleo, (SHSBAO5644)
		! Barilla delle cicciole, (SHSBA05974)	Tim da Tartòfla, (SHSBA05428)	Tim (Zini), (LOIRC159290)
				Chiara da Tartòfla, (SHSBA04135)
			Giada del Ginestreto, (SHSBA05171)	Dick (Zavagli), (LOI99/76624)
				Morine, (LIRRC94L3557)
	Amapola della Caveja, Mocca (SHSBA11594)	Zeus (Foianesi), (RSR10/91673)	! Demon della Cascinetta, (LIR02/38990)	! Tretttrisfarnie (Zotti), (LIR00/122639)
				! Bianca (Bassi), (LIRRC96L4530)
			Cora (Foianesi), (ROI10/74146)	Eolo del Monte della Dea, (LOI03/132539)
				Bionda (Laurenti), (LIR03/125337)
		Ginetta, (RSR15/152947)	no data	no data
				no data
			no data	no data
				no data
Ayla dei pascoli verdi, (SHSB776066)	Elliott vom grünen Fichtelgebirge, (VDH13/14200922)	Regun Febo, (VDH12/142U00727)	! Demon della Cascinetta, (LIR02/38990)	! Tretttrisfarnie (Zotti), (LIR00/122639)
				! Bianca (Bassi), (LIRRC96L4530)
			Regun Bora, (LAGOTTO)	Elliot della Cascinetta, (LIR02/128621)
				Carlotta di Villa Federici, (MET)
		Amarula vom grünen Fichtelgebirge, (VDH09/1420390)	Fluno del Amici per sempre, (SHSB649868)	Cry Out Bobofarnie, Bosco (SHSB648082)
				Patchouli de l´Île d´Ogoz, Noca (SHSB633299)
			Comes Cordis Hortensia, (VDH08/1420245)	Comes Cordis Carlo, (VDH06/1420107)
				Comes Cordis Dulcinea, (VDH06/1420120)
	Osaria del sogno del bosco, (SHSB758867)	Happy Momo del sogno del Bosco, Momo (SHSB696679)	Falco delle cicciole, (SHSBA08492)	Otello di Casa Cleo, (SHSBA06467)
				! Barilla delle cicciole, (SHSBA05974)
			Vanja Klea of Golden Comfort, (SHSB646122)	Cry Out Cagliostro, (SHSB615133)
				Klea Emilia of Golden Comfort, (SHSB617423)
Grösse (cm): 44, Farbe: Marrone, Fell-Typ: Gelockt, Fell-Muster: Focato, Kördatum: 08.10.2022, Zuchtzulassung: 08.10.2022 HD: B/B, PL: 0/0, ED: 0/0, LüW: Frei/Typ 0, BFJE: Frei (A/A), LSD: Frei (G/G), FU: Frei (F/F), ECVO Katarakt (kongenital): Frei, ECVO Katarakt (nicht-kongenital): Frei		Gleska Miss Understanding, (SHSB723877)	Rozebottel`s Big Spender, Wouter (--)	Rudi (Colangelo), (LIR10/166256)
				Rozebottel`s Grappa , (NHSBG-2-2788038)
			Gleska Goody two Shoes, (S32332/2009)	Quasimodo del Monte della Dea, (LIR06/101074)
				Gleska Sweet Spot, (S38168/2005)

Farbe: Bianco-Arancio, Fell-Typ: Gelockt, Fell-Muster: Normal